

Planning Permit No. A/1624/92

APPROVED

SUBJECT TO THE CONDITIONS IN THIS OFFICE LETTER.

No. A/1624/92 - 10.92

o/c



FRONT ELEVATION.

R.C.C. 1:2:4 MIX ROOF SLAB
WEATHERING COURSE
PARAPET WALL 9"TL

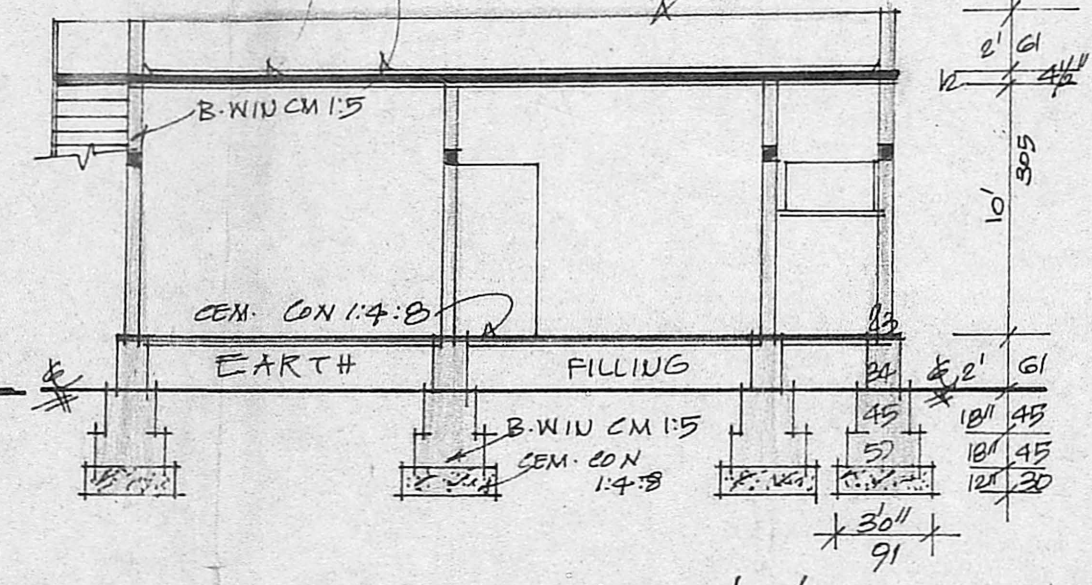

SECTION ON 'AA'

MR. PONUSAMY LAUR.

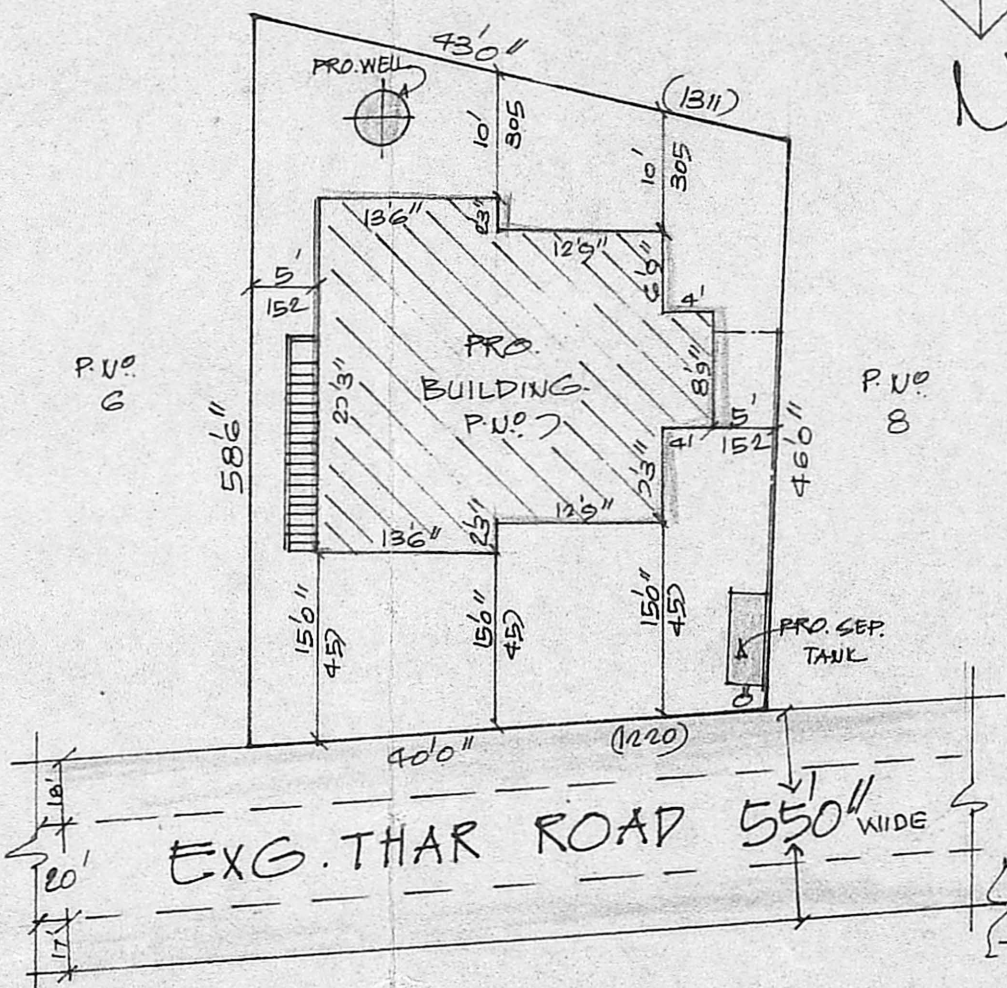

SITE PLAN

SCALE 1:200

REFERENCE

- D. DOOR 100 x 213
- D1. DOOR 91 x 183
- D2. DOOR 75 x 183
- W. WINDOW 91 x 135
- W1. WINDOW 135 x 135
- V. VENT 91 x 61

COLOUR INDEX

- PROPOSED [Symbol]
- ROAD [Symbol]
- SITE BOUNDARY [Symbol]

STAIR CASE

- WIDTH 25 CUS
- RAISE 12 CUS
- TREAD 23 CUS

$GIF = 13'6" \times 22'3" = 367.87 \text{ sq. ft.}$
 $12'9" \times 22'9" = 290.06$
 $4' \times 22'9" = 91.60$
 $692.53 \text{ sq. ft.} = 64.39 \text{ m}^2$

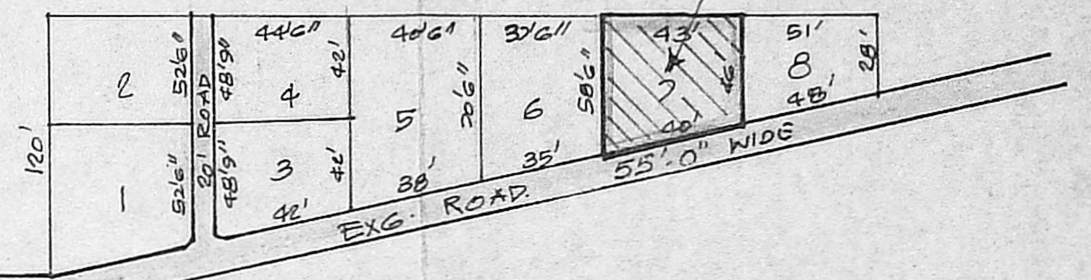

FRUIT MARKET.
ICEY PLAN (NTS)

SCRUTINY PLAN

PLOT AREA - 2168 SQ.FT. 201 SQ.MT.
 PRO. PLINTH - 693 SQ.FT. 64 SQ.MT.
 OPEN SPACE - 1475 SQ.FT. 137 SQ.MT.
 FSI - 0.32 COVERAGE 32%

A1/17952/92

11/8.

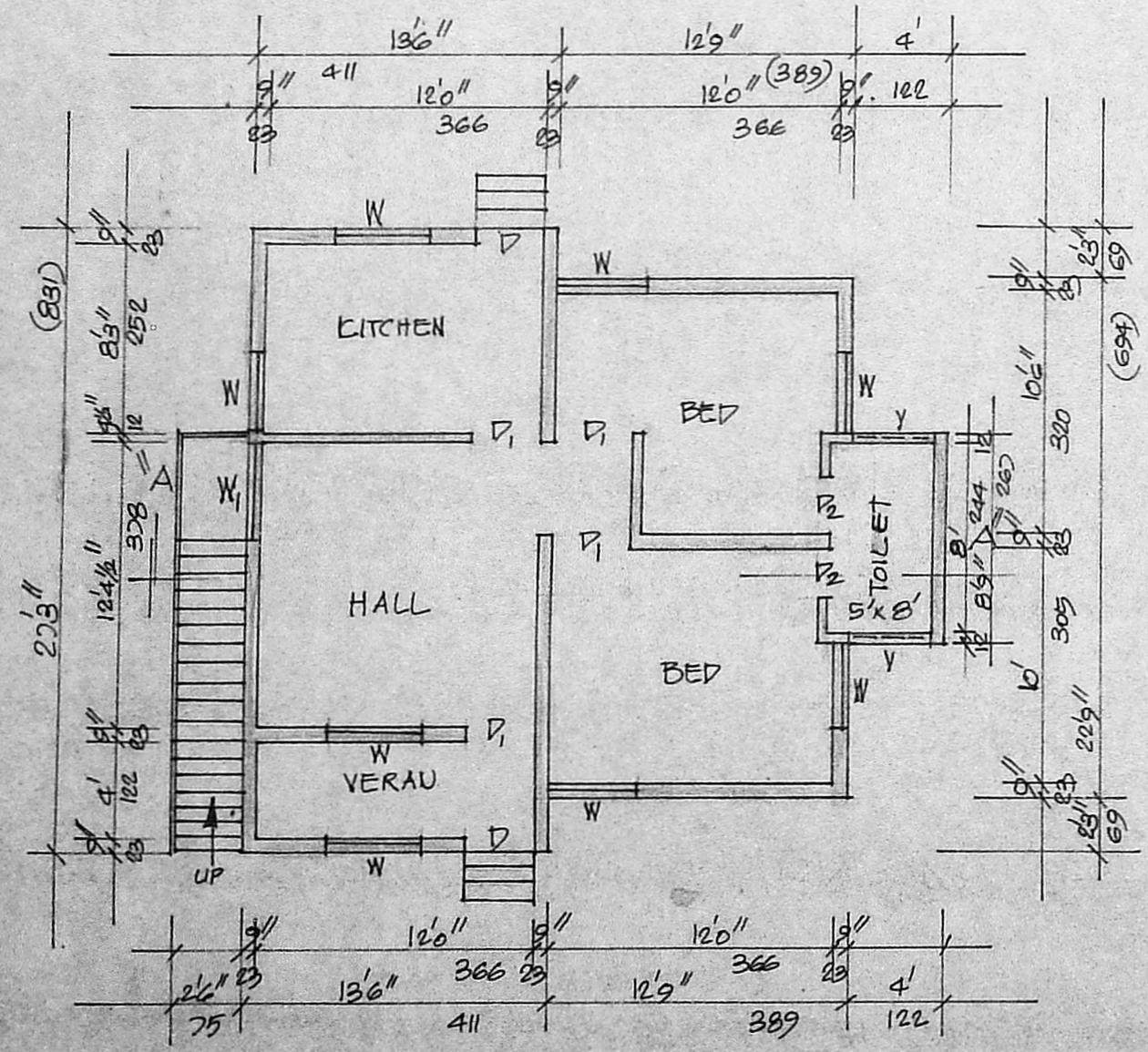

PLAN.

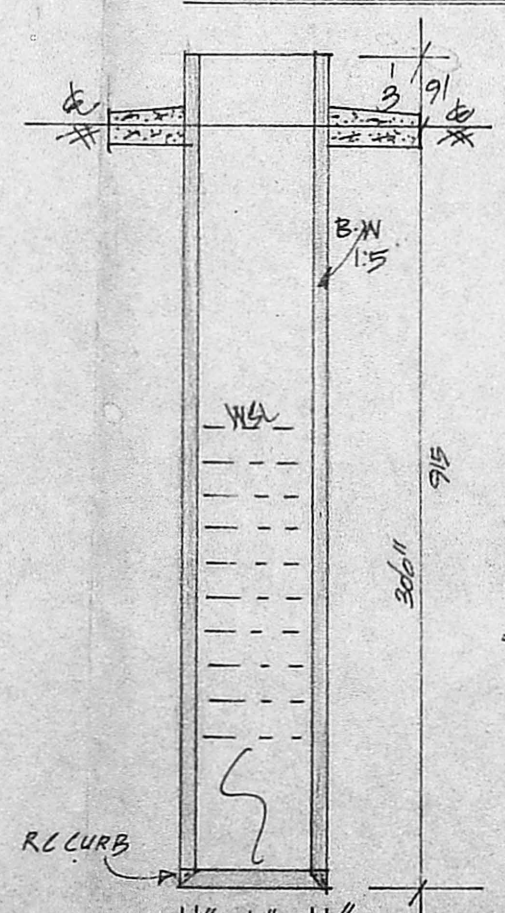

SEC. OF WELL.

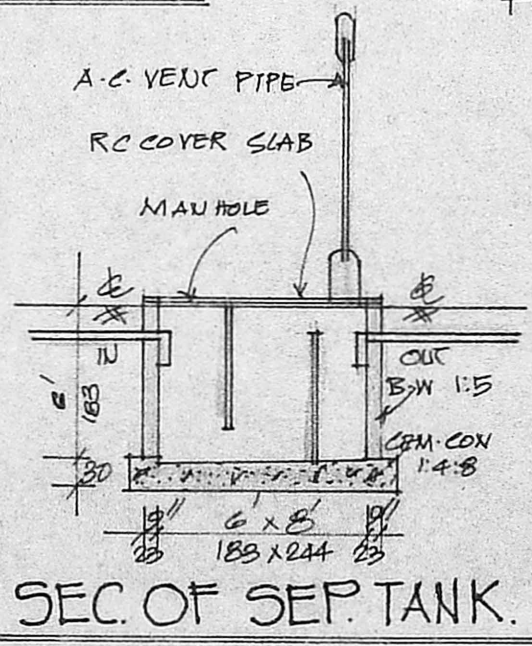

SEC. OF SEP. TANK.

NEO TECNIC'S 3/1/92

PLAN SHOWING THE PROPOSED CONSTRUCTION OF A HOUSE IN SURVEY NO. 287/2B/2 OF SELAIYUR VILLAGE - AT P.NO. 7 - AT EXG TAR ROAD - TAMBARAM MUNICIPAL LIMITS.
SCALE 1:100 & 200.

K. Komarajan
 K. Krishna Rajan, LCB
 Consulting Engineer
 8, Beincava Street
 WEST TAMBARAM, MADRAS-600 044

[Signature]
 OWNER

LS